



Vitthal
Park Luxurious
Bungalow



PREMIUM **48** BUNGALOW
COMMUNITY

**3BHK
BUNGLOW**

PROJECT LAYOUT: 1.61 ACRES

ADJ. SNO. 53

ADJ. SNO. 50

ADJ. SNO. 53



ADJ. SNO. 52

ADJ. SNO. 52

ADJ. SNO. 56

PLAN A



PARKING LAYOUT



FIRST FLOOR

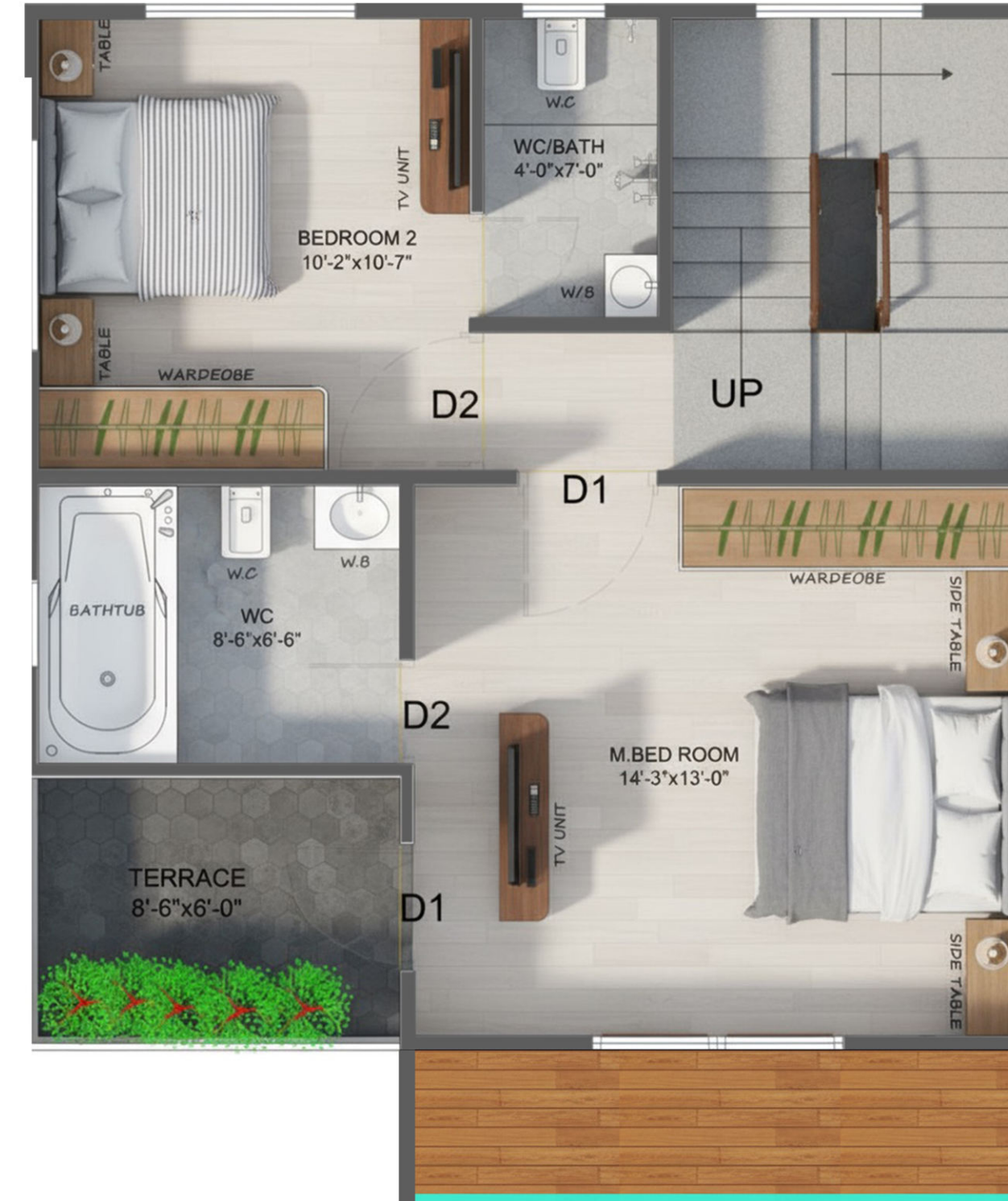

SECOND FLOOR



TERRACE LAYOUT

PLAN B

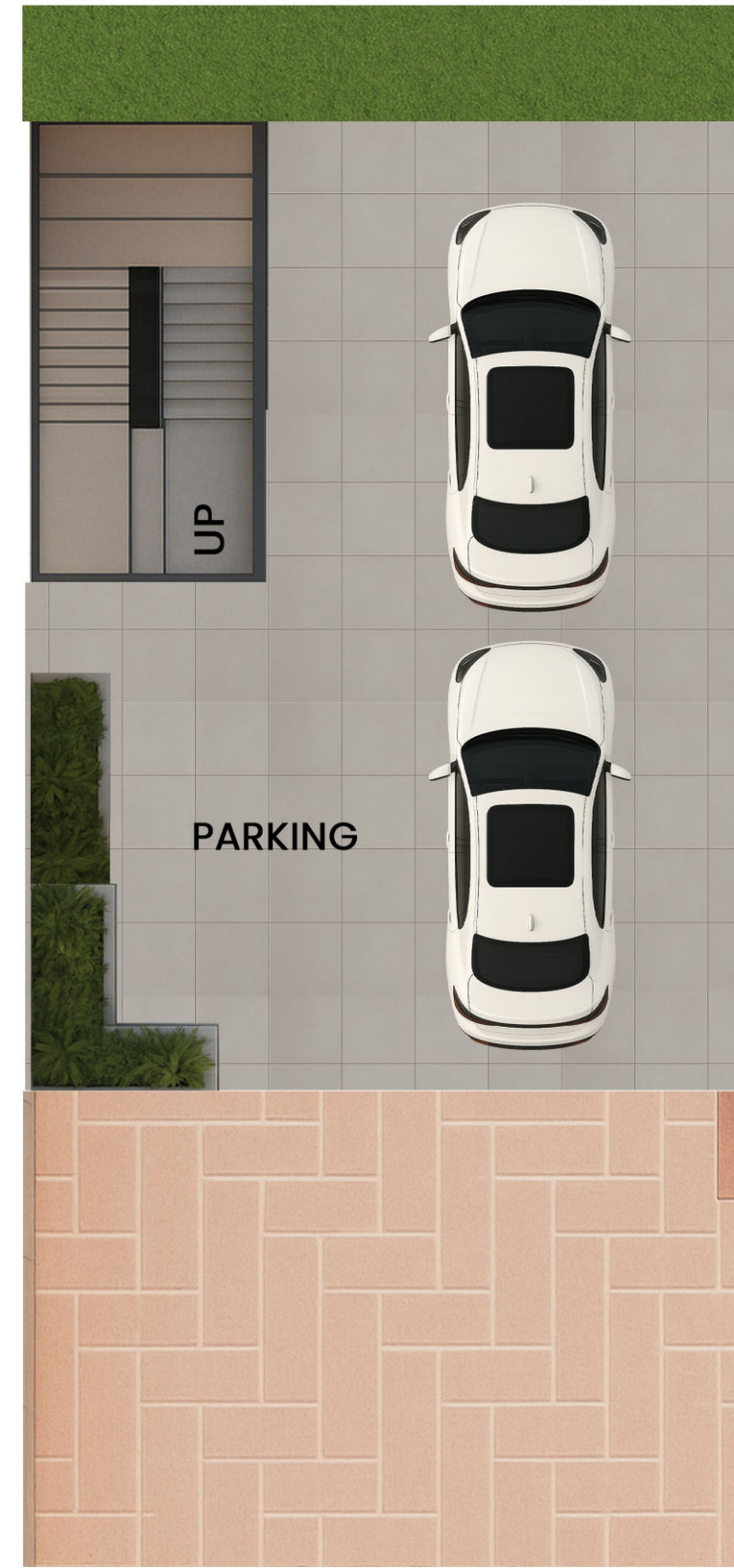

PARKING LAYOUT

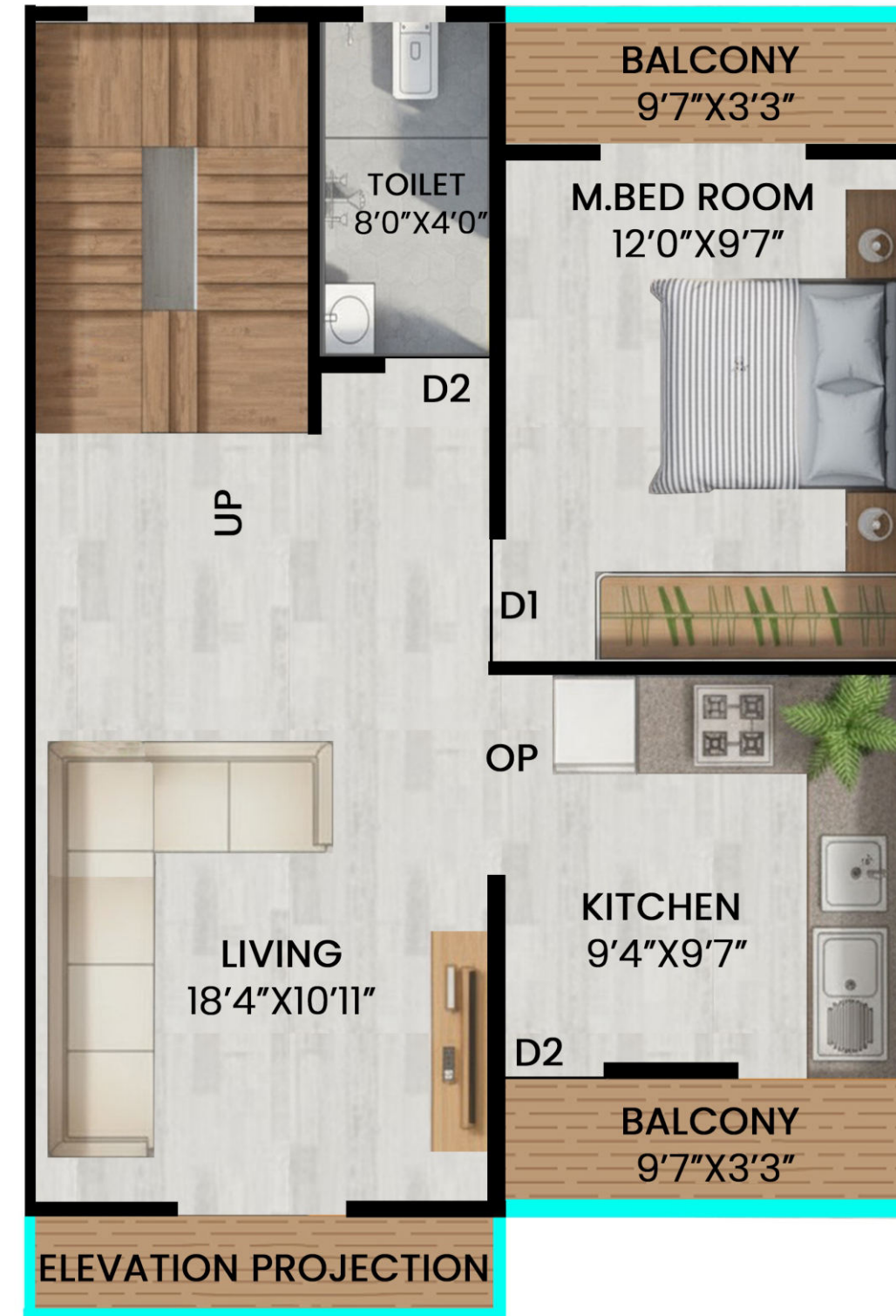

FIRST FLOOR

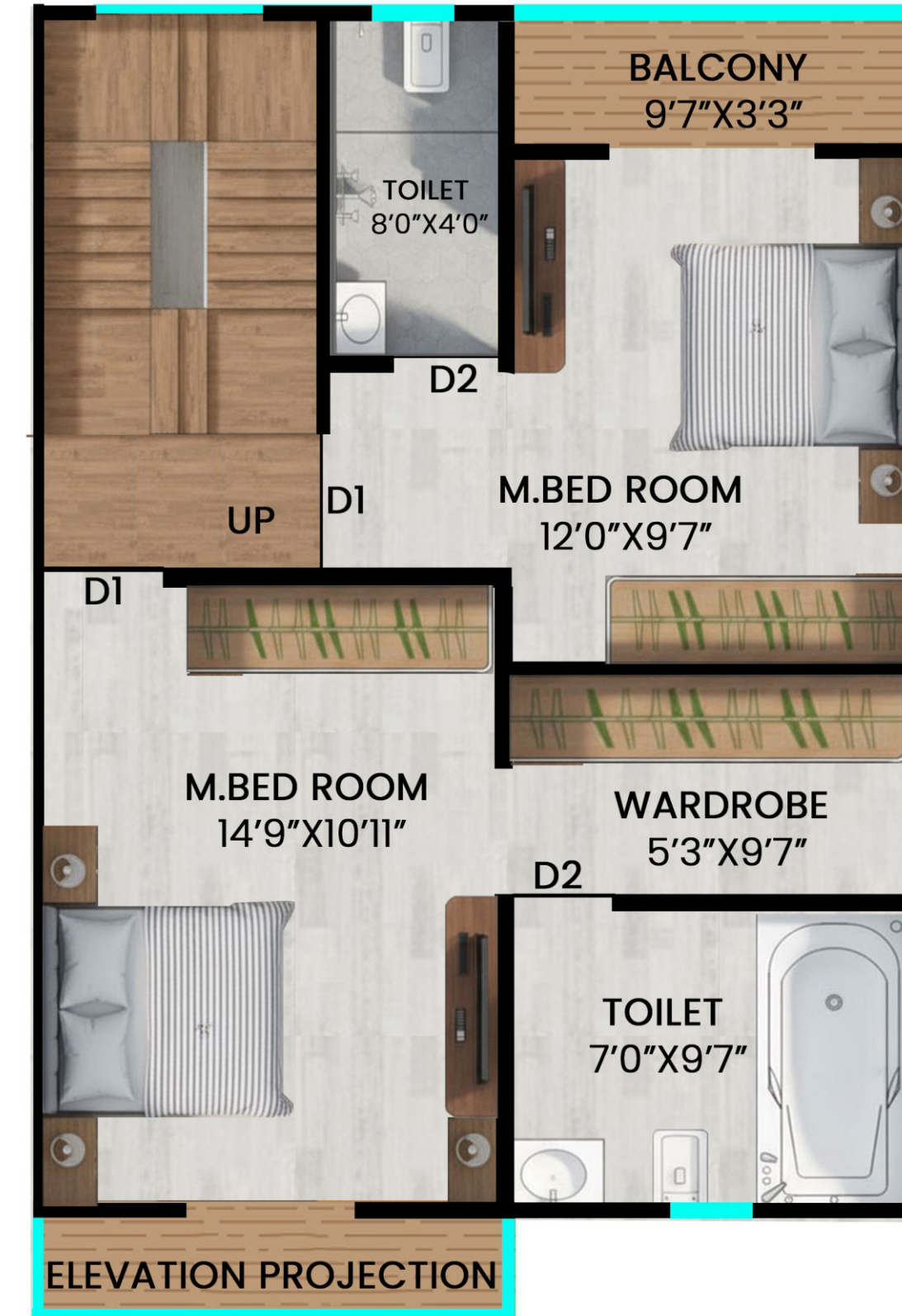

SECOND FLOOR



TERRACE LAYOUT

PLAN 2ND FLOOR



2.25 M. WIDE SHIFTED PLOT OF AREA 97.83 SQ. M.
 3.75 M. WIDE EXISTING ROAD
 6.00 M. WIDE PROPOSED ROAD
 161.78 SQ.M.



SITE ADDRESS : GAT NO 52 VITTHAL PARK, SHIVAJI WADI , NEAR HP PETROL PUMP ,MOSHI, PUNE - NASHIK HIGHWAY

CALL - 91 68 81 0202 / 914 666 7878 / 8001 9001 78

Project By



Godgebuilders@gmail.com

